finder
RELAYING INNOVATION

55
SERIES

General purpose relays
7 - 10 A

- Automation for blinds, grilles and shutters
- Control and management of electric power
- Shipyards
- Road / tunnel lighting
- Hoists and cranes
- Circuit breakers and switches
- Control panels
- Panels for electrical distribution

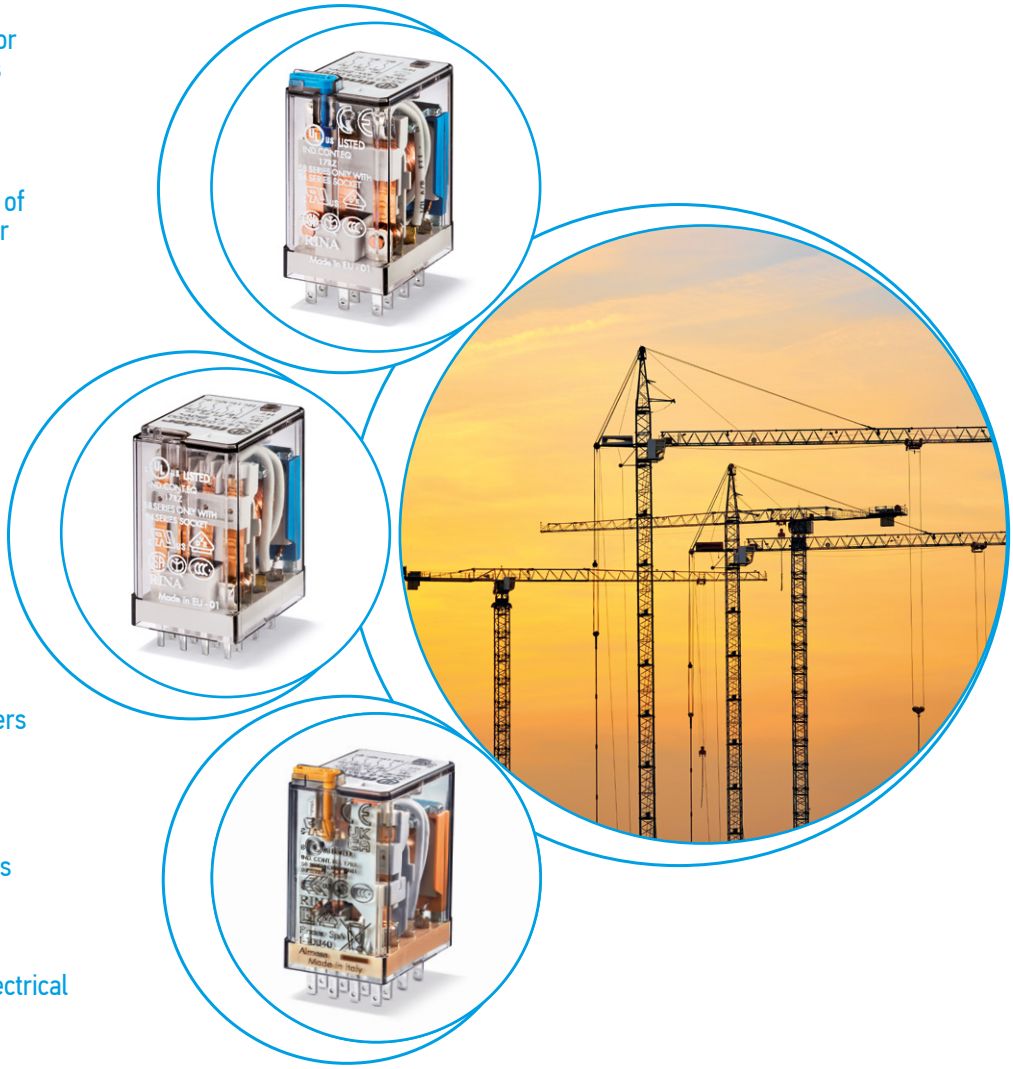

Finder reserves the right to make changes to its products and their technical specifications at any time and without prior notice, as part of its policy of continuous improvement.
The information contained in this document is provided for indicative purposes only and does not constitute a contractual obligation; errors and omissions excepted.
In the event of any discrepancy between the printed and online versions, the latter, available at findernet.com, shall prevail.

General purpose relays
For printed circuit mounting

Type 55.12
- 2 CO 10 A

Type 55.13
- 3 CO 10 A

Type 55.14
- 4 CO 7 A

- AC & DC coils
- Cadmium Free contacts
- Contact material options
- RT III (wash tight) option available

	55.12	55.13	55.14
	• 2 CO 10 A • PCB mount	• 3 CO 10 A • PCB mount	• 4 CO 7 A • PCB mount
	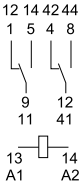	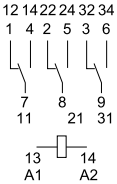	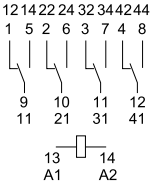
For UL ratings see: *"General technical information" page* IX	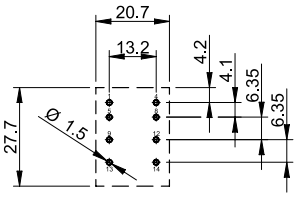	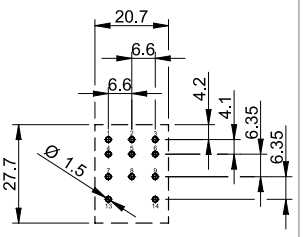	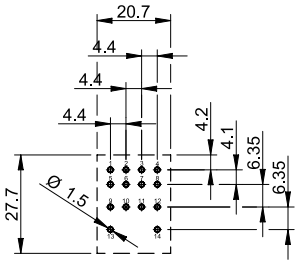
For outline drawing see page 7	Copper side view	Copper side view	Copper side view
Contact specification			
Contact configuration	2 CO (DPDT)	3 CO (3PDT)	4 CO (4PDT)
Rated current/Maximum peak current A	10/20	10/20	7/15
Rated voltage/ Maximum switching voltage V AC	250/400	250/400	250/250
Rated load AC1 VA	2500	2500	1750
Rated load AC15 (230 V AC) VA	500	500	350
Single phase motor rating (230 V AC) kW	0.55	0.55	0.24
Breaking capacity DC1: 24/110/220 V A	10/0.5/0.25	10/0.5/0.25	7/0.5/0.25
Minimum switching load mW (V/mA)	300 (5/5)	300 (5/5)	300 (5/5)
Standard contact material	AgNi	AgNi	AgNi
Coil specification			
Nominal voltage (U_N) V AC (50/60 Hz)	6 - 12 - 24 - 48 - 60 - 110 - 120 - 230 - 240		
V DC	6 - 12 - 24 - 48 - 60 - 110 -125 - 220		
Rated power AC/DC VA (50 Hz)/W	1.5/1	1.5/1	1.5/1
Operating range AC	(0.8…1.1)U_N	(0.8…1.1)U_N	(0.8…1.1)U_N
DC	(0.8…1.1)U_N	(0.8…1.1)U_N	(0.8…1.1)U_N
Holding voltage AC/DC	0.8 U_N / 0.5 U_N	0.8 U_N / 0.5 U_N	0.8 U_N / 0.5 U_N
Must drop-out voltage AC/DC	0.2 U_N / 0.1 U_N	0.2 U_N / 0.1 U_N	0.2 U_N / 0.1 U_N
Technical data			
Mechanical life AC/DC cycles	$20 \cdot 10^6$ / $50 \cdot 10^6$	$20 \cdot 10^6$ / $50 \cdot 10^6$	$20 \cdot 10^6$ / $50 \cdot 10^6$
Electrical life at rated load AC1 cycles	$200 \cdot 10^3$	$200 \cdot 10^3$	$150 \cdot 10^3$
Operate/release time ms	10/5	9/5	9/5
Insulation between coil and contacts (1.2/50 µs) kV	4	4	4
Dielectric strength between open contacts V AC	1000	1000	1000
Ambient temperature range °C	–40…+85	–40…+85	–40…+85
Environmental protection	RT I	RT I	RT I
Approvals (according to type)			

A

General purpose relays
For socket mounting

Type 55.32
- 2 CO 10 A

Type 55.33
- 3 CO 10 A

Type 55.34
- 4 CO 7 A

- AC & DC coils
- Lockable test button and mechanical flag indicator as standard on 2 & 4 pole types
- Integral LED and coil suppression options
- 94 series sockets for PCB or 35 mm rail mounting (EN 60715) with Screw, Screwless or Push-in terminals
- Coil Indication and EMC suppression modules 99 series and Timer module 86.30 options
- Optional alternative mounting adaptors
- UL Listing (certain relay/socket combinations)
- Cadmium Free contacts
- Contact material options
- European Patent

For UL ratings see:
"General technical information" page IX

For outline drawing see page 7

		55.32	55.33	55.34
		• 2 CO 10 A • Plug-in 94 series sockets	• 3 CO 10 A • Plug-in 94 series sockets	• 4 CO 7 A • Plug-in 94 series sockets
		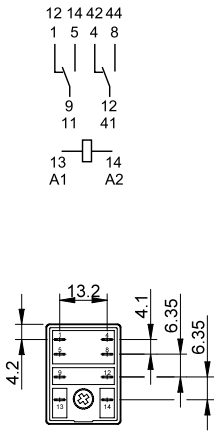	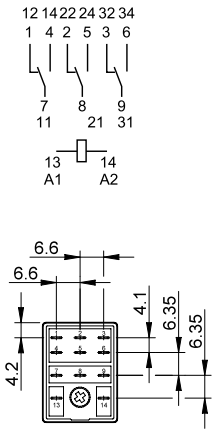	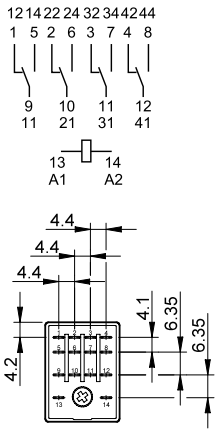
Contact specification				
Contact configuration		2 CO (DPDT)	3 CO (3PDT)	4 CO (4PDT)
Rated current/Maximum peak current	A	10/20	10/20	7/15
Rated voltage/ Maximum switching voltage	V AC	250/400	250/400	250/250
Rated load AC1	VA	2500	2500	1750
Rated load AC15 (230 V AC)	VA	500	500	350
Single phase motor rating (230 V AC)	kW	0.55	0.55	0.24
Breaking capacity DC1: 24/110/220 V	A	10/0.5/0.25	10/0.5/0.25	7/0.5/0.25
Minimum switching load	mW (V/mA)	300 (5/5)	300 (5/5)	300 (5/5)
Standard contact material		AgNi	AgNi	AgNi
Coil specification				
Nominal voltage (U_N)	V AC (50/60 Hz)	6 - 12 - 24 - 48 - 60 - 110 - 120 - 230 - 240		
	V DC	6 - 12 - 24 - 48 - 60 - 110 -125 - 220		
Rated power AC/DC	VA (50 Hz)/W	1.5/1	1.5/1	1.5/1
Operating range	AC	$(0.8…1.1)U_N$	$(0.8…1.1)U_N$	$(0.8…1.1)U_N$
	DC	$(0.8…1.1)U_N$	$(0.8…1.1)U_N$	$(0.8…1.1)U_N$
Holding voltage	AC/DC	$0.8\ U_N$ / $0.5\ U_N$	$0.8\ U_N$ / $0.5\ U_N$	$0.8\ U_N$ / $0.5\ U_N$
Must drop-out voltage	AC/DC	$0.2\ U_N$ / $0.1\ U_N$	$0.2\ U_N$ / $0.1\ U_N$	$0.2\ U_N$ / $0.1\ U_N$
Technical data				
Mechanical life AC/DC	cycles	$20 \cdot 10^6$ / $50 \cdot 10^6$	$20 \cdot 10^6$ / $50 \cdot 10^6$	$20 \cdot 10^6$ / $50 \cdot 10^6$
Electrical life at rated load AC1	cycles	$200 \cdot 10^3$	$200 \cdot 10^3$	$150 \cdot 10^3$
Operate/release time	ms	10/5	9/5	9/5
Insulation between coil and contacts (1.2/50 µs)	kV	4	4	4
Dielectric strength between open contacts	V AC	1000	1000	1000
Ambient temperature range	°C	–40…+85	–40…+85	–40…+85
Environmental protection		RT I	RT I	RT I
Approvals (according to type)				

Ordering information

Example: 55 series plug-in relay, 4 CO, 12 V DC coil, lockable test button and mechanical indicator.

									A	B	C	D
5	5	. 3	4	. 9	. 0	1	2	.	0	0	4	0

Series

Type
1 = PCB
3 = Plug-in

No. of poles
2 = 2 pole, 10 A
3 = 3 pole, 10 A
4 = 4 pole, 7 A

Coil version
8 = AC (50/60 Hz)
9 = DC

Coil voltage
See coil specifications

A: Contact material
0 = Standard AgNi
5 = AgNi + Au

B: Contact circuit
0 = CO (nPDT)

D: Special versions
0 = Standard
1 = Wash tight (RT III) for 55.12, 55.13 and 55.14 only

C: Options
0 = None
1 = Lockable test button
2 = Mechanical indicator
3 = LED (AC)
4 = Lockable test button + mechanical indicator
5 = Lockable test button + LED (AC)
54 = Lockable test button + LED (AC) + mechanical indicator
6* = Double LED (DC non-polarized)
7* = Lockable test button + double LED (DC non-polarized)
74* = Lockable test button + double LED (DC non-polarized) + mechanical indicator
8* = LED + diode (DC, polarity positive to pin A1/13)
9* = Lockable test button + LED + diode (DC, polarity positive to pin A1/13)
94* = Lockable test button + LED + diode (DC, polarity positive to pin A1/13) + mechanical indicator
* Options not available for 220 V DC versions.

Selecting features and options: only combinations in the same row are possible.
Preferred selections for best availability are shown in **bold**.

Type	Coil version	A	B	C	D
55.32/34	AC - DC	0 - 5	0	0	0
	AC	**0** - 5	**0**	2 - 3 - **4** - 5	**0**
	AC	0 - 5	0	54	/
	DC	**0** - 5	**0**	2 - **4** - 6 - 7 - 8 - 9	**0**
	DC	0 - 5	0	74 - 94	/
55.33	AC - DC	**0** - 5	**0**	**0**	**0**
	AC	0 - 5	0	1 - 3 - 5	0
	DC	0 - 5	0	1 - 6 - 7 - 8 - 9	0
55.12/13/14	AC - DC	**0** - 5	**0**	**0**	**0** - 1

Descriptions: options and special versions

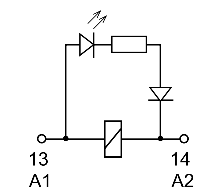

C: Option 3, 5, 54
LED (AC)

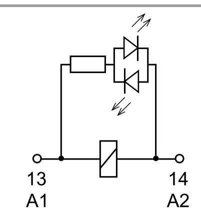

C: Option 6, 7, 74
Double LED
(DC non-polarized)

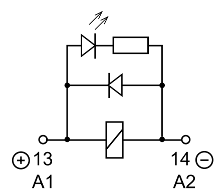

C: Option 8, 9, 94
LED + diode (DC, polarity positive to pin A1/13)

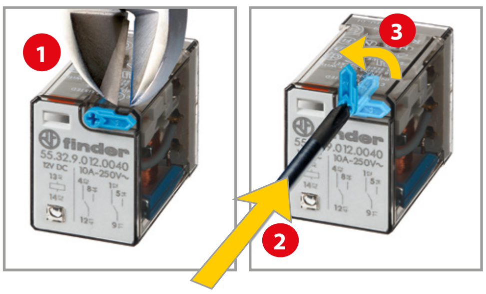

Lockable test button and mechanical flag indicator (0010, 0040, 0050, 0054, 0070, 0074, 0090, 0094)

The dual-purpose Finder test button can be used in two ways:
Case 1) The plastic pip (located directly above the test button) remains intact. In this case, when the test button is pushed, the contacts operate. When the test button is released the contacts return to their former state.
Case 2) The plastic pip is broken-off (using an appropriate cutting tool). In this case, (in addition to the above function), when the test button is pushed and rotated, the contacts are latched in the operating state, and remain so until the test button is rotated back to its former position.
In both cases ensure that the test button actuation is swift and decisive.

Technical data

A

Insulation according to EN 61810-1		2 pole - 3 pole		4 pole
Nominal voltage of supply system	V AC	230/400		230
Rated insulation voltage	V AC	400		250
Pollution degree		2		2
Insulation between coil and contact set				
Type of Insulation		Basic		Basic
Overvoltage category		III		III
Rated impulse voltage	kV (1.2/50 µs)	4		4
Dielectric strength	V AC	2000		2000
Insulation between adjacent contacts				
Type of insulation		Basic		Basic
Overvoltage category		III		II
Rated impulse voltage	kV (1.2/50 µs)	4		2.5
Dielectric strength	V AC	2000		2000
Insulation between open contacts				
Type of disconnection		Micro-disconnection		Micro-disconnection
Dielectric strength	V AC/kV (1.2/50 µs)	1000/1.5		1000/1.5
Insulation between coil terminals				
Rated impulse voltage (according to EN 61180)	kV (1.2/50 µs)	2.5		
Other data				
Bounce time: NO/NC	ms	1/4 (2 pole), 1/6 (3 pole), 2/4 (4 pole)		
Vibration resistance (5…55)Hz: NO/NC	g	15/15		
Shock resistance	g	16		
Power lost to the environment — without contact current	W	1		
Power lost to the environment — with rated current	W	3 (2 pole)	4 (3 pole)	3 (4 pole)
Recommended distance between relays mounted on PCB	mm	≥ 5		

Contact specification

F 55 - Electrical life (AC) v contact current
2 and 3 pole relays

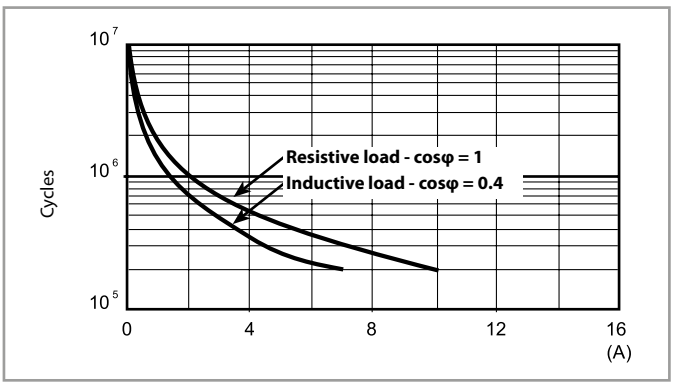

F 55 - Electrical life (AC) v contact current
4 pole relays

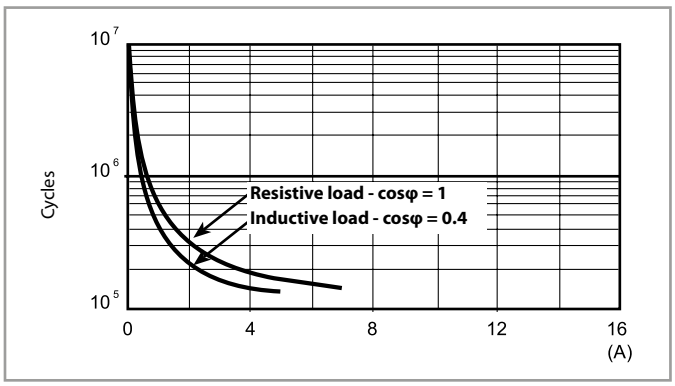

H 55 - Maximum DC1 breaking capacity

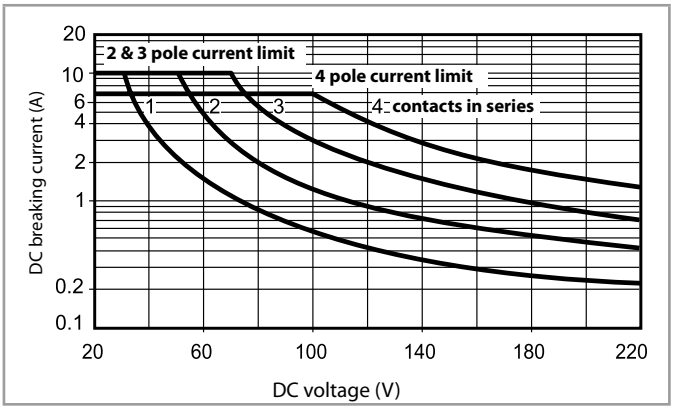

- When switching a resistive load (DC1) having voltage and current values under the curve, an electrical life of ≥ 100 · 10^3 can be expected.
- In the case of DC13 loads, the connection of a diode in parallel with the load will permit a similar electrical life as for a DC1 load.
  Note: the release time of the load will be increased.

Coil specifications

DC coil data

Nominal voltage U_N	Coil code	Operating range U_{min}	U_{max}	Resistance R	Rated coil consumption I at U_N
V		V	V	Ω	mA
6	**9**.006	4.8	6.6	40	150
12	**9**.012	9.6	13.2	140	86
24	**9**.024	19.2	26.4	600	40
48	**9**.048	38.4	52.8	2400	20
60	**9**.060	48	66	4000	15
110	**9**.110	88	121	12500	8.8
125	**9**.125	100	138	17300	7.2
220	**9**.220	176	242	54000	4

AC coil data

Nominal voltage U_N	Coil code	Operating range U_{min}	U_{max}	Resistance R	Rated coil consumption I at U_N
V		V	V	Ω	mA
6	**8**.006	4.8	6.6	12	200
12	**8**.012	9.6	13.2	50	97
24	**8**.024	19.2	26.4	190	53
48	**8**.048	38.4	52.8	770	25
60	**8**.060	48	66	1200	21
110	**8**.110	88	121	3940	12.5
120	**8**.120	96	132	4700	12
230	**8**.230	184	253	17000	6
240	**8**.240	192	264	19100	5.3

R 55 - DC coil operating range v ambient temperature

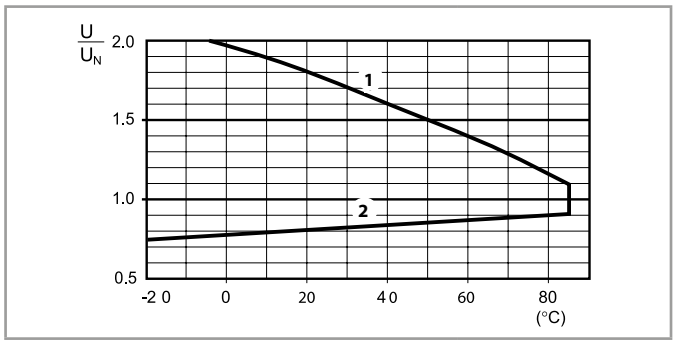

1 - Max. permitted coil voltage.
2 - Min. pick-up voltage with coil at ambient temperature.

R 55 - AC coil operating range v ambient temperature

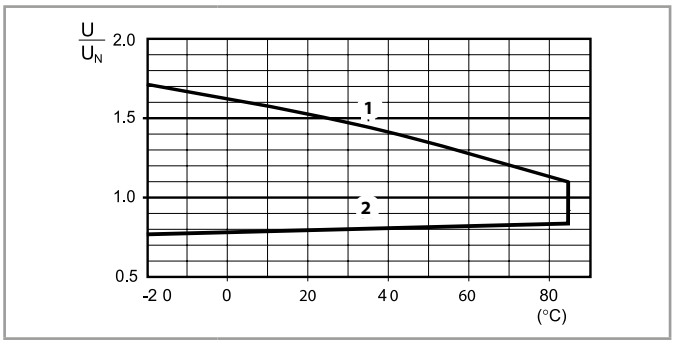

1 - Max. permitted coil voltage.
2 - Min. pick-up voltage with coil at ambient temperature.

Outline drawings

Type 55.12

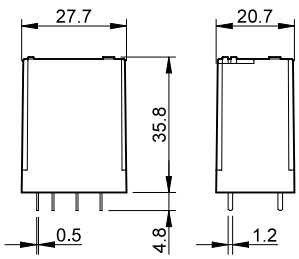

Type 55.13

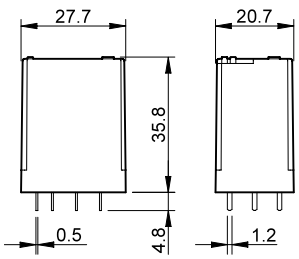

Type 55.14

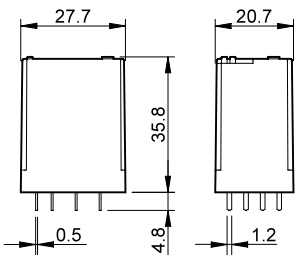

Type 55.32

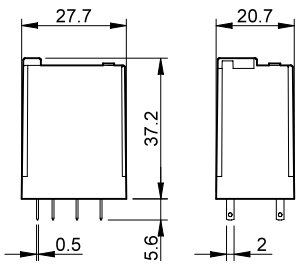

Type 55.33

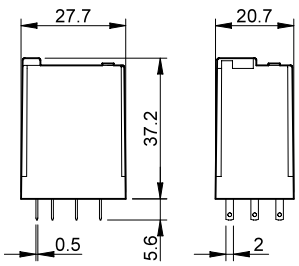

Type 55.34

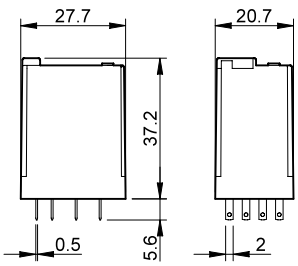

Accessories

056.25

056.25 with relay

Top flange mount adaptor for 55.32, 55.33, 55.34	056.25

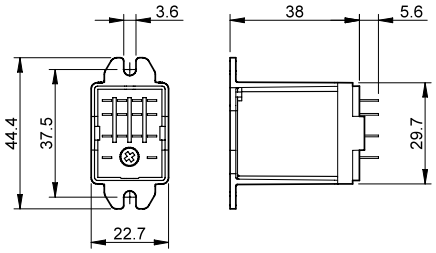

056.25 with relay

056.26

056.26 with relay

Rear flange mount adaptor for 55.32, 55.33, 55.34	056.26

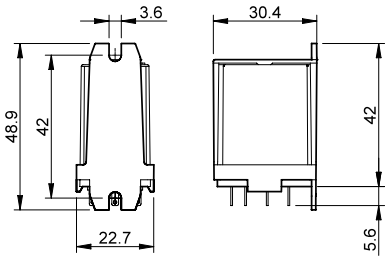

056.26 with relay

056.27

056.27 with relay

Top 35 mm rail (EN 60715) adaptor for 55.32, 55.33, 55.34	056.27

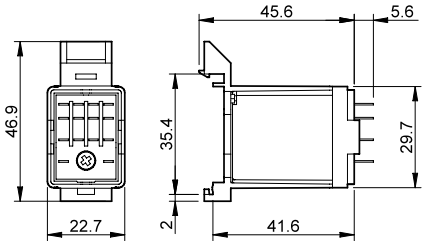

056.27 with relay

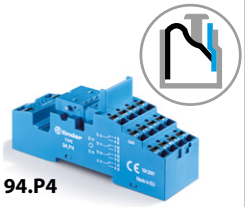

94.P4
See page 10

Module	Socket	Relay	Description	Mounting	Accessories
99.02	**94.P3**	55.33	**Push-in terminal socket** - For fast cable connections - Top terminals - Contacts - Bottom terminals - Coil	Panel or 35 mm rail (EN 60715) mount	- Coil indication and EMC suppression modules - Jumper link - Timer modules - Plastic retaining and release clip
	94.P4	55.32 55.34			

94.04
See page 12

Module	Socket	Relay	Description	Mounting	Accessories
99.02	**94.02**	55.32	**Box clamp socket** - Top terminals - Contacts - Bottom terminals - Coil	Panel or 35 mm rail (EN 60715) mount	- Coil indication and EMC suppression modules - Jumper link - Timer modules - Plastic retaining and release clip
	94.03	55.33			
	94.04	55.32 55.34			

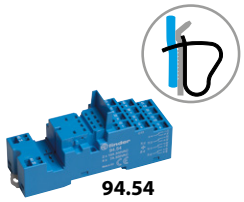

94.54
See page 13

Module	Socket	Relay	Description	Mounting	Accessories
99.02	**94.54**	55.32 55.34	**Screwless terminal socket** - Top terminals - Contacts - Bottom terminals - Coil	Panel or 35 mm rail (EN 60715) mount	- Coil indication and EMC suppression modules - Jumper link - Timer modules - Plastic retaining and release clip

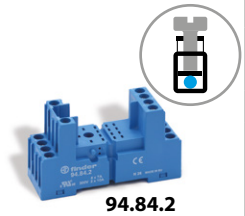

94.84.2
See page 14

Module	Socket	Relay	Description	Mounting	Accessories
99.80	**94.84.2**	55.32 55.34	**Box clamp socket**	Panel or 35 mm rail (EN 60715) mount	- Coil indication and EMC suppression modules - Jumper link - Plastic retaining and release clip

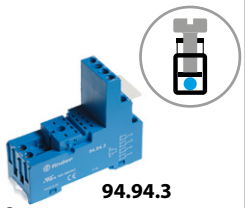

94.94.3
See page 15

Module	Socket	Relay	Description	Mounting	Accessories
99.80	**94.92.3**	55.32	**Box clamp socket** - Top terminals - Contacts - Bottom terminals - Coil	Panel or 35 mm rail (EN 60715) mount	- Coil indication and EMC suppression modules - Jumper link - Plastic retaining and release clip
	94.94.3	55.32 55.34			

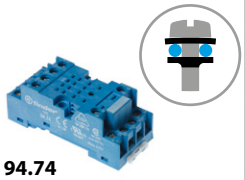

94.74
See page 16

Module	Socket	Relay	Description	Mounting	Accessories
99.01	**94.72**	55.32	**Screw terminal (Plate clamp) socket** For 94.82: - 23 mm wide for space saving	Panel or 35 mm rail (EN 60715) mount	- Coil indication and EMC suppression modules - Plastic retaining and release clip
	94.73	55.33			
	94.74	55.32 55.34			
	94.82	55.32			

94.14
See page 17

Module	Socket	Relay	Description	Mounting	Accessories
—	**94.12**	55.32	**PCB socket**	PCB mounting	- Metal retaining clip
—	**94.13**	55.33			
—	**94.14**	55.32 55.34			

A

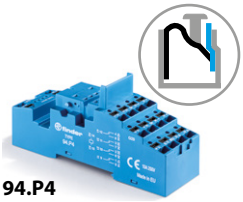

94.P4

Approvals
(according to type):

Certain relay/socket combinations

094.91.3

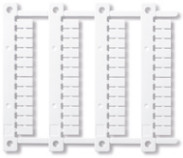

060.48

Push-in terminal socket panel or 35 mm (EN 60715) rail mount		**94.P3** **Blue**	**94.P4** **Blue**
For relay type		55.33	55.32, 55.34
Accessories			
Metal retaining clip		094.71	
Plastic retaining and release clip (supplied with socket - packaging code SPA)		094.91.3	
6-way jumper link		094.56	
Identification tag		095.00.4	
2-way jumper link		094.52.1	
2-way jumper link		097.52	
Marker tag holder		097.00	
Modules (see table below)		99.02	
Timer modules (see table below)		86.30	
Sheet of marker tags for plastic retaining and release clip 094.91.3 and for marker tag holder 097.00 , 48 tags, 6 x 12 mm for CEMBRE thermal transfer printers		060.48	
Technical data			
Rated values		10 A - 250 V	
Dielectric strength		2 kV AC	
Protection category		IP 20	
Ambient temperature	°C	–40…+70	
Wire strip length	mm	10	
Min. wire size for 94.P3 and 94.P4 sockets		solid wire	stranded wire
	mm²	0.5	0.5
	AWG	21	21
Max. wire size for 94.P3 and 94.P4 sockets		solid wire	stranded wire
	mm²	2 x 1.5 / 1 x 2.5	2 x 1.5 / 1 x 2.5
	AWG	2 x 16 / 1 x 14	2 x 16 / 1 x 14

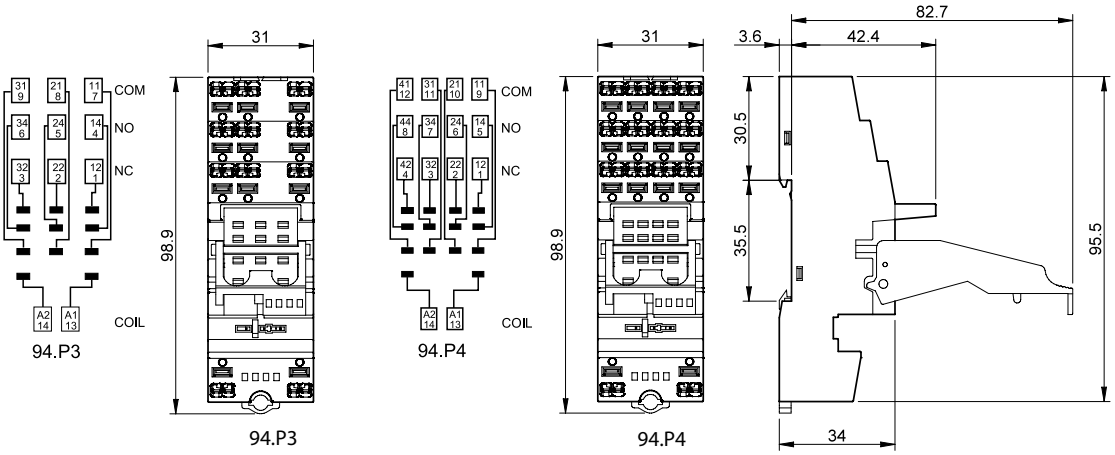

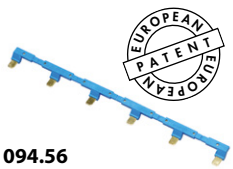

094.56

6-way jumper link for 94.P3 and 94.P4 sockets	094.56 (blue)
Rated values	10 A - 250 V

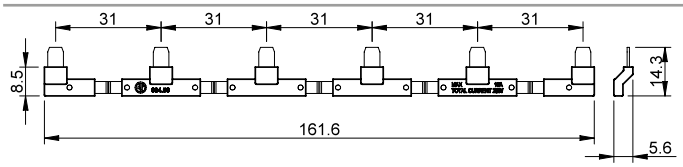

094.52.1

2-way jumper link for 94.P3 and 94.P4 sockets	094.52.1
Rated values	10 A - 250 V

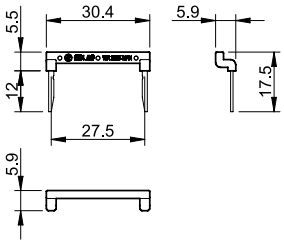

097.52

2-way jumper link for 94.P3 and 94.P4 sockets	097.52
Rated values	10 A - 250 V

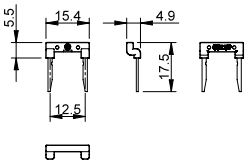

097.00

Marker tag holder for 94.P3 and 94.P4 sockets	097.00

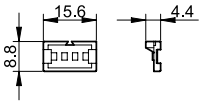

86.30

86 series timer modules	
(12…24)V AC/DC; Bi-function: AI, DI; (0.05 s…100 h)	86.30.0.024.0000
(110…125)V AC; Bi-function: AI, DI; (0.05 s…100 h)	86.30.8.120.0000
(230…240)V AC; Bi-function: AI, DI; (0.05 s…100 h)	86.30.8.240.0000

Approvals (according to type):

99.02

Approvals (according to type):

DC Modules with non-standard polarity (+A2) on request.

99.02 coil indication and EMC suppression modules for 94.P3 and 94.P4 sockets		
Diode (+A1, standard polarity)	(6…220)V DC	99.02.3.000.00
LED	(6…24)V DC/AC	99.02.0.024.59
LED	(28…60)V DC/AC	99.02.0.060.59
LED	(110…240)V DC/AC	99.02.0.230.59
LED + Diode (+A1, standard polarity)	(6…24)V DC	99.02.9.024.99
LED + Diode (+A1, standard polarity)	(28…60)V DC	99.02.9.060.99
LED + Diode (+A1, standard polarity)	(110…220)V DC	99.02.9.220.99
LED + Varistor	(6…24)V DC/AC	99.02.0.024.98
LED + Varistor	(28…60)V DC/AC	99.02.0.060.98
LED + Varistor	(110…240)V DC/AC	99.02.0.230.98
RC circuit	(6…24)V DC/AC	99.02.0.024.09
RC circuit	(28…60)V DC/AC	99.02.0.060.09
RC circuit	(110…240)V DC/AC	99.02.0.230.09
Residual current by-pass*	(110…240)V AC	99.02.8.230.07

* Additional 0.9 W power dissipation. Maximum ambient temperature +50°C.

94 SERIES
Sockets and accessories for 55 series relays

94.04

Approvals (according to type):

Certain relay/socket combinations

094.91.3

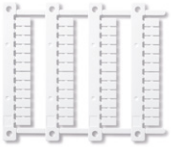

060.48

Box clamp socket panel or 35 mm (EN 60715) rail mount		**94.02 Blue**	**94.02.0 Black**	**94.03 Blue**	**94.03.0 Black**	**94.04 Blue**	**94.04.0 Black**
For relay type		55.32		55.33		55.32, 55.34	
Accessories							
Metal retaining clip		094.71					
Plastic retaining and release clip (supplied with socket - packaging code SPA)		094.91.3	094.91.30	094.91.3	094.91.30	094.91.3	094.91.30
6-way jumper link		094.06	094.06.0	094.06	094.06.0	094.06	094.06.0
Identification tag		094.00.4					
Marker tag holder		097.00					
Modules (see table below)		99.02					
Timer modules (see table below)		86.30					
Sheet of marker tags for plastic retaining and release clip 094.91.3 and for marker tag holder 097.00 , 48 tags, 6 x 12 mm for CEMBRE thermal transfer printers		060.48					
Technical data							
Rated values		10 A - 250 V					
Dielectric strength		2 kV AC					
Protection category		IP 20					
Ambient temperature	°C	–40…+70					
Screw torque	Nm	0.5					
Wire strip length	mm	8					
Max. wire size for 94.02/03/04 sockets		solid wire			stranded wire		
	mm²	1 x 6 / 2 x 2.5			1 x 4 / 2 x 2.5		
	AWG	1 x 10 / 2 x 14			1 x 12 / 2 x 14		

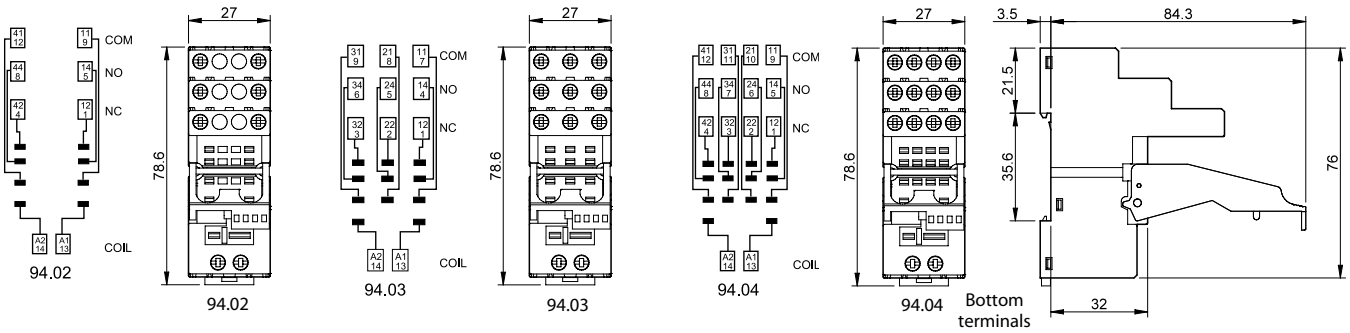

094.06

6-way jumper link for 94.02, 94.03 and 94.04 sockets	094.06 (blue)	094.06.0 (black)
Rated values	10 A - 250 V	

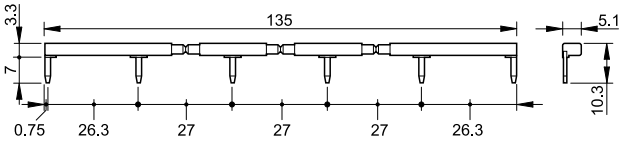

86.30

86 series timer modules	
(12…24)V AC/DC; Bi-function: AI, DI; (0.05 s…100 h)	86.30.0.024.0000
(110…125)V AC; Bi-function: AI, DI; (0.05 s…100 h)	86.30.8.120.0000
(230…240)V AC; Bi-function: AI, DI; (0.05 s…100 h)	86.30.8.240.0000

Approvals (according to type):

99.02

Approvals (according to type):

DC Modules with non-standard polarity (+A2) on request.

99.02 coil indication and EMC suppression modules for 94.02, 94.03 and 94.04 sockets		
Diode (+A1, standard polarity)	(6…220)V DC	99.02.3.000.00
LED	(6…24)V DC/AC	99.02.0.024.59
LED	(28…60)V DC/AC	99.02.0.060.59
LED	(110…240)V DC/AC	99.02.0.230.59
LED + Diode (+A1, standard polarity)	(6…24)V DC	99.02.9.024.99
LED + Diode (+A1, standard polarity)	(28…60)V DC	99.02.9.060.99
LED + Diode (+A1, standard polarity)	(110…220)V DC	99.02.9.220.99
LED + Varistor	(6…24)V DC/AC	99.02.0.024.98
LED + Varistor	(28…60)V DC/AC	99.02.0.060.98
LED + Varistor	(110…240)V DC/AC	99.02.0.230.98
RC circuit	(6…24)V DC/AC	99.02.0.024.09
RC circuit	(28…60)V DC/AC	99.02.0.060.09
RC circuit	(110…240)V DC/AC	99.02.0.230.09
Residual current by-pass*	(110…240)V AC	99.02.8.230.07

* Additional 0.9 W power dissipation. Maximum ambient temperature +50°C.

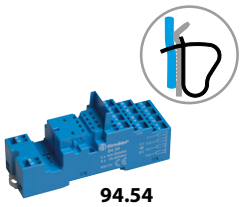

94.54

Approvals (according to type):

094.91.3

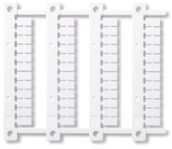

060.48

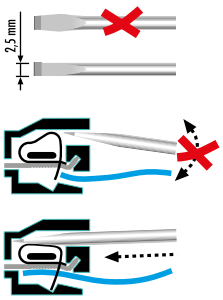

Screwless terminal socket 35 mm rail (EN 60715) mount		**94.54** **Blue**	
For relay type		55.32, 55.34	
Accessories			
Metal retaining clip		094.71	
Plastic retaining and release clip		094.91.3	
6-way jumper link		094.56	
Modules (see table below)		99.02, 86.30	
Sheet of marker tags for retaining and release clip 094.91.3, plastic, 48 tags, 6 x 12 mm for CEMBRE thermal transfer printers		060.48	
Technical data			
Rated values		10 A - 250 V	
Dielectric strength		2 kV AC	
Protection category		IP 20	
Ambient temperature	°C	–25…+70	
Wire strip length	mm	10	
Max. wire size for 94.54 sockets		solid wire	stranded wire
	mm²	2 x (0.5…1.5)	2 x (0.5…1.5)
	AWG	2 x (21…14)	2 x (21…14)

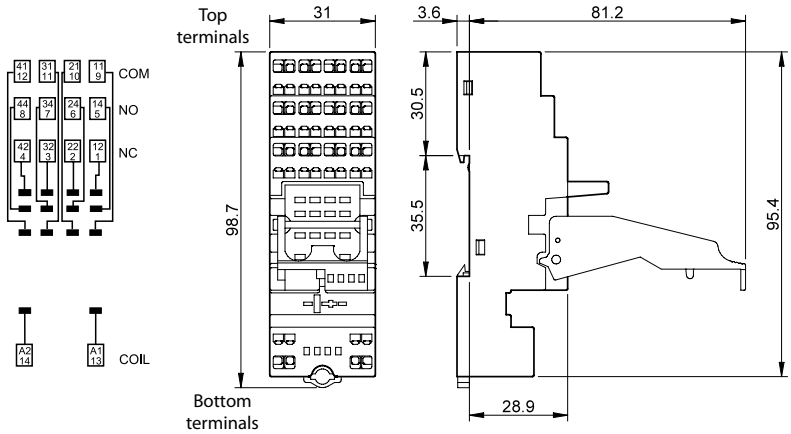

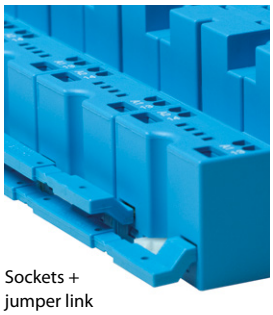

Sockets + jumper link

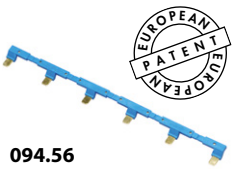

094.56

6-way jumper link	094.56 (blue)
Rated values	10 A - 250 V

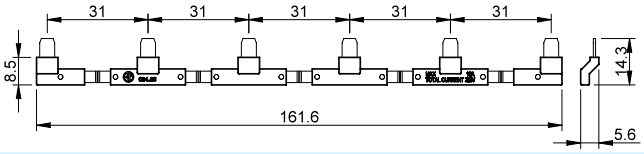

86.30

86 series timer modules	
(12…24)V AC/DC; Bi-function: AI, DI; (0.05 s…100 h)	86.30.0.024.0000
(110…125)V AC; Bi-function: AI, DI; (0.05 s…100 h)	86.30.8.120.0000
(230…240)V AC; Bi-function: AI, DI; (0.05 s…100 h)	86.30.8.240.0000

Approvals (according to type):

99.02

Approvals (according to type):

99.02 coil indication and EMC suppression modules for 94.54 sockets		
Diode (+A1, standard polarity)	(6…220)V DC	99.02.3.000.00
LED	(6…24)V DC/AC	99.02.0.024.59
LED	(28…60)V DC/AC	99.02.0.060.59
LED	(110…240)V DC/AC	99.02.0.230.59
LED + Diode (+A1, standard polarity)	(6…24)V DC	99.02.9.024.99
LED + Diode (+A1, standard polarity)	(28…60)V DC	99.02.9.060.99
LED + Diode (+A1, standard polarity)	(110…220)V DC	99.02.9.220.99
LED + Varistor	(6…24)V DC/AC	99.02.0.024.98
LED + Varistor	(28…60)V DC/AC	99.02.0.060.98
LED + Varistor	(110…240)V DC/AC	99.02.0.230.98
RC circuit	(6…24)V DC/AC	99.02.0.024.09
RC circuit	(28…60)V DC/AC	99.02.0.060.09
RC circuit	(110…240)V DC/AC	99.02.0.230.09
Residual current by-pass*	(110…240)V AC	99.02.8.230.07

* Additional 0.9 W power dissipation. Maximum ambient temperature +50°C.

DC Modules with non-standard polarity (+A2) on request.

94 SERIES
Sockets and accessories for 55 series relays

94.84.2

Approvals (according to type):

094.91.3

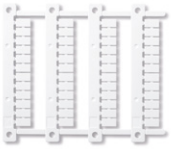

060.48

Box clamp socket panel or 35 mm (EN 60715) rail mount		**94.84.2** **Blue**	**94.84.20** **Black**
For relay type		55.32, 55.34	
Accessories			
Metal retaining clip (supplied with socket - packaging code SMA)		094.71	
Plastic retaining and release clip		094.91.3	094.91.30
6-way jumper link		094.06	094.06.0
Identification tag		094.80.3	
Modules (see table below)		99.80	
Sheet of marker tags for retaining and release clip 094.91.3, plastic, 48 tags, 6 x 12 mm for CEMBRE thermal transfer printers		060.48	
Technical data			
Rated values		10 A - 250 V	
Dielectric strength		2 kV AC	
Protection category		IP 20	
Ambient temperature	°C	–40…+70	
Screw torque	Nm	0.5	
Wire strip length	mm	7	
Max. wire size for 94.84.2 socket		solid wire	stranded wire
	mm²	1 x 6 / 2 x 2.5	1 x 4 / 2 x 2.5
	AWG	1 x 10 / 2 x 14	1 x 12 / 2 x 14

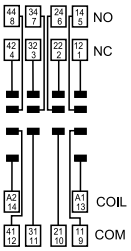

94.84.2

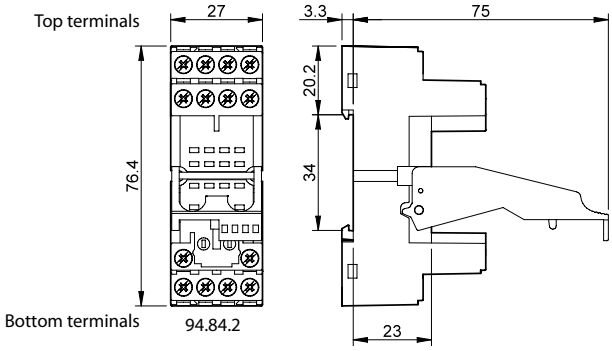

094.06

6-way jumper link for 94.84.2 socket	094.06 (blue)	094.06.0 (black)
Rated values	10 A - 250 V	

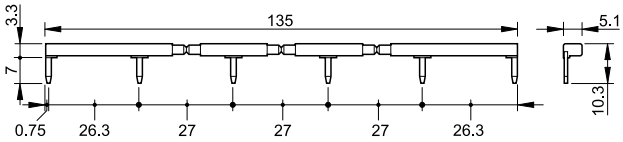

99.80

Approvals (according to type):

99.80 coil indication and EMC suppression modules for 94.84.2 socket		
		Blue*
Diode (+A1, standard polarity)	(6…220)V DC	99.80.3.000.00
LED	(6…24)V DC/AC	99.80.0.024.59
LED	(28…60)V DC/AC	99.80.0.060.59
LED	(110…240)V DC/AC	99.80.0.230.59
LED + Diode (+A1, standard polarity)	(6…24)V DC	99.80.9.024.99
LED + Diode (+A1, standard polarity)	(28…60)V DC	99.80.9.060.99
LED + Diode (+A1, standard polarity)	(110…220)V DC	99.80.9.220.99
LED + Varistor	(6…24)V DC/AC	99.80.0.024.98
LED + Varistor	(28…60)V DC/AC	99.80.0.060.98
LED + Varistor	(110…240)V DC/AC	99.80.0.230.98
RC circuit	(6…24)V DC/AC	99.80.0.024.09
RC circuit	(28…60)V DC/AC	99.80.0.060.09
RC circuit	(110…240)V DC/AC	99.80.0.230.09
Residual current by-pass*	(110…240)V AC	99.80.8.230.07

*Additional 0.9 W power dissipation

* Modules in Black housing are available on request.

Green LED is standard. Red LED available on request.

IX-2026, www.findernet.com

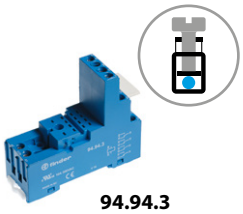

94.94.3

Approvals
(according to type):

094.91.3

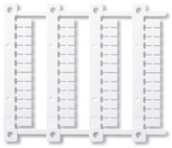

060.48

Box clamp socket panel or 35 mm (EN 60715) rail mount		**94.92.3** **Blue**	**94.92.30** **Black**	**94.94.3** **Blue**	**94.94.30** **Black**
For relay type		55.32		55.32, 55.34	
Accessories					
Metal retaining clip		094.71			
Plastic retaining and release clip		094.91.3	094.91.30	094.91.3	094.91.30
6-way jumper link		094.06	094.06.0	094.06	094.06.0
Identification tag		094.80.3			
Modules (see table below)		99.80			
Sheet of marker tags for retaining and release clip 094.91.3, plastic, 48 tags, 6 x 12 mm for CEMBRE thermal transfer printers		060.48			
Technical data					
Rated values		10 A - 250 V			
Dielectric strength		2 kV AC			
Protection category		IP 20			
Ambient temperature	°C	–25…+70			
Screw torque	Nm	0.5			
Wire strip length	mm	8			
Max. wire size for 94.92.3 and 94.94.3 sockets		solid wire		stranded wire	
	mm²	1 x 6 / 2 x 2.5		1 x 4 / 2 x 2.5	
	AWG	1 x 10 / 2 x 14		1 x 12 / 2 x 14	

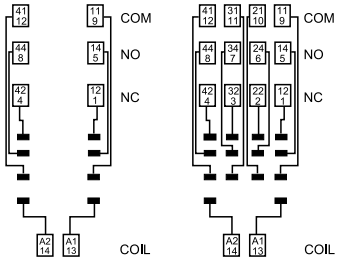

94.92.3 94.94.3

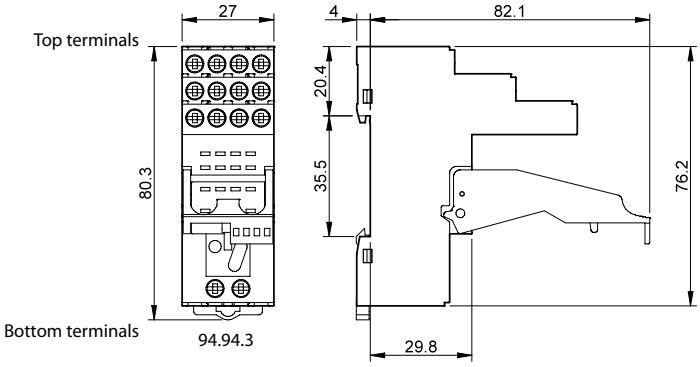

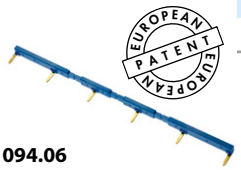

094.06

6-way jumper link for 94.92.3 and 94.94.3 sockets	094.06 (blue)	094.06.0 (black)
Rated values	10 A - 250 V	

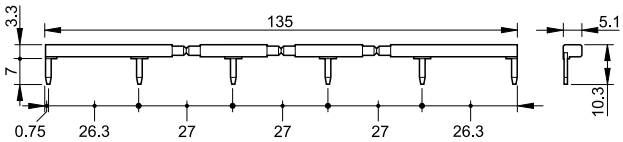

99.80

Approvals
(according to type):

99.80 coil indication and EMC suppression modules for 94.92.3 and 94.94.3 sockets		
		Blue*
Diode (+A1, standard polarity)	(6…220)V DC	99.80.3.000.00
LED	(6…24)V DC/AC	99.80.0.024.59
LED	(28…60)V DC/AC	99.80.0.060.59
LED	(110…240)V DC/AC	99.80.0.230.59
LED + Diode (+A1, standard polarity)	(6…24)V DC	99.80.9.024.99
LED + Diode (+A1, standard polarity)	(28…60)V DC	99.80.9.060.99
LED + Diode (+A1, standard polarity)	(110…220)V DC	99.80.9.220.99
LED + Varistor	(6…24)V DC/AC	99.80.0.024.98
LED + Varistor	(28…60)V DC/AC	99.80.0.060.98
LED + Varistor	(110…240)V DC/AC	99.80.0.230.98
RC circuit	(6…24)V DC/AC	99.80.0.024.09
RC circuit	(28…60)V DC/AC	99.80.0.060.09
RC circuit	(110…240)V DC/AC	99.80.0.230.09
Residual current by-pass*	(110…240)V AC	99.80.8.230.07

*Additional 0.9 W power dissipation

* Modules in Black housing are available on request.

Green LED is standard. Red LED available on request.

94 SERIES
Sockets and accessories for 55 series relays

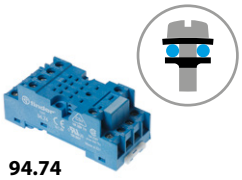

94.74

Approvals (according to type):

Screw terminal (Plate clamp) socket panel or 35 mm (EN 60715) rail mount	**94.72 Blue**	**94.72.0 Black**	**94.73 Blue**	**94.73.0 Black**	**94.74 Blue**	**94.74.0 Black**
For relay type	55.32		55.33		55.32, 55.34	
Accessories						
Metal retaining clip (supplied with socket - packaging code SMA)	094.71					
Modules (see table below)	99.01					

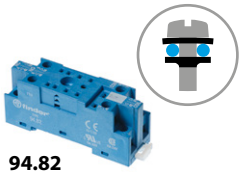

94.82

Approvals (according to type):

Screw terminal (Plate clamp) socket panel or 35 mm rail mount	**94.82 Blue**	**94.82.0 Black**
For relay type	55.32	55.32
Accessories		
Metal retaining clip (supplied with socket - packaging code SMA)	094.71	
Modules (see table below)	99.01	
Technical data		
Rated values	10 A - 250 V	
Dielectric strength	2 kV AC	
Protection category	IP 20	
Ambient temperature °C	–40…+70	
Screw torque Nm	0.5	
Wire strip length mm	8 (94.72/73/74)	9 (94.82)
Max. wire size for 94.72/73/74 and 94.82 sockets	solid wire	stranded wire
mm²	1 x 2.5 / 2 x 1.5	1 x 2.5 / 2 x 1.5
AWG	1 x 14 / 2 x 16	1 x 14 / 2 x 16

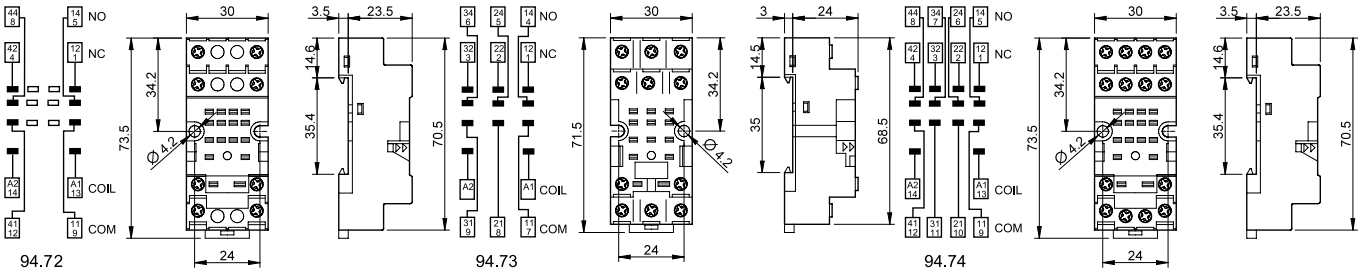

94.72 94.72 94.73 94.73 94.74 94.74

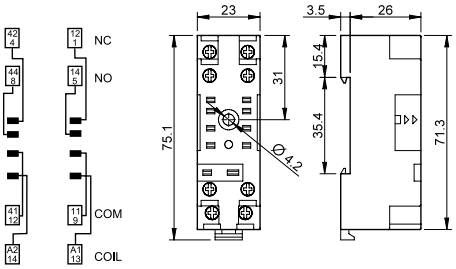

94.82 94.82

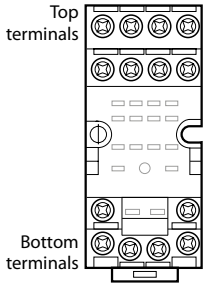

99.01

Approvals (according to type):

99.01 coil indication and EMC suppression modules for 94.72, 94.73, 94.74 and 94.82 sockets		**Blue***
Diode (+A1, standard polarity)	(6…220)V DC	99.01.3.000.00
Diode (+A2, non standard polarity)	(6…220)V DC	99.01.3.000.00
LED	(6…24)V DC/AC	99.01.0.024.59
LED	(28…60)V DC/AC	99.01.0.060.59
LED	(110…240)V DC/AC	99.01.0.230.59
LED + Diode (+A1, standard polarity)	(6…24)V DC	99.01.9.024.99
LED + Diode (+A1, standard polarity)	(28…60)V DC	99.01.9.060.99
LED + Diode (+A1, standard polarity)	(110…220)V DC	99.01.9.220.99
LED + Diode (+A2, non standard polarity)	(6…24)V DC	99.01.9.024.79
LED + Diode (+A2, non standard polarity)	(28…60)V DC	99.01.9.060.79
LED + Diode (+A2, non standard polarity)	(110…220)V DC	99.01.9.220.79
LED + Varistor	(6…24)V DC/AC	99.01.0.024.98
LED + Varistor	(28…60)V DC/AC	99.01.0.060.98
LED + Varistor	(110…240)V DC/AC	99.01.0.230.98
RC circuit	(6…24)V DC/AC	99.01.0.024.09
RC circuit	(28…60)V DC/AC	99.01.0.060.09
RC circuit	(110…240)V DC/AC	99.01.0.230.09
Residual current by-pass*	(110…240)V AC	99.01.8.230.07

*Additional 0.9 W power dissipation

* Modules in Black housing are available on request.

Green LED is standard. Red LED available on request.

IX-2026, www.findernet.com

94.14

Approvals
(according to type):

PCB socket	**94.12 Blue**	**94.12.0 Black**	**94.13 Blue**	**94.13.0 Black**	**94.14 Blue**	**94.14.0 Black**
For relay type	55.32		55.33		55.32, 55.34	
Accessories						
Metal retaining clip (supplied with socket - packaging code SMA)	094.51					
Technical data						
Rated values	10 A - 250 V					
Dielectric strength	2 kV AC					
Ambient temperature °C	–40…+70					

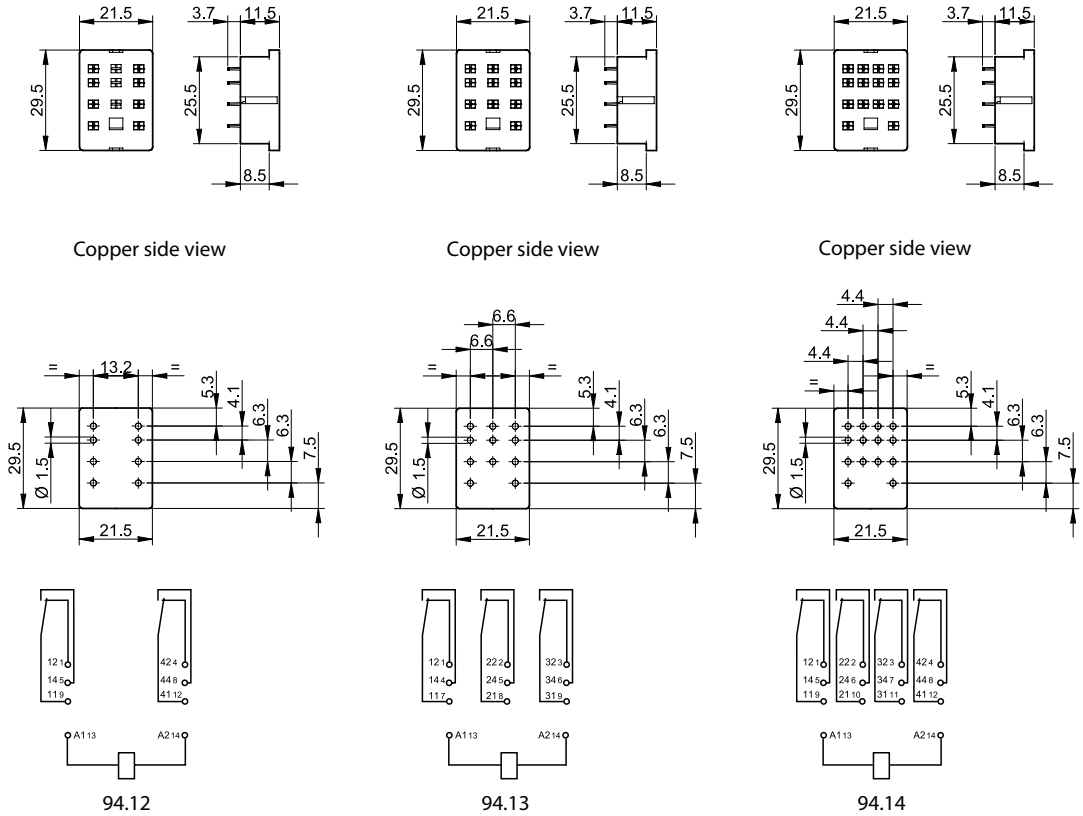

Packaging codes

How to code and identify retaining clip and packaging options for sockets.

Example:

9 4 . P 4 S P A

A Standard packaging

SM Metal retaining clip
SP Plastic retaining clip